

# Patient report

Bio-Rad                      DATE: 10/10/2019  
D-10                         TIME: 07:40 PM  
S/N: #DJ4I016123        Software version: 4.30-2  
Sample ID:                 10604801  
Injection date             10/10/2019 07:38 PM  
Injection #: 69             Method: HbA1c  
Rack #: ---                 Rack position: 2

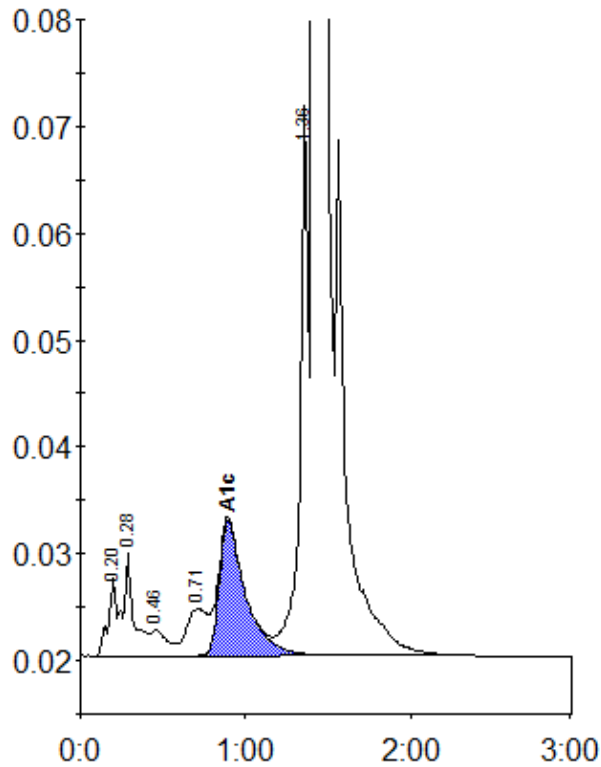

Peak table - ID: 10604801

Peak	R.time	Height	Area	Area %
A1a	0.20	7368	24552	0.7
A1b	0.28	9722	43463	1.3
F	0.46	2424	16653	0.5
LA1c/CHb-1	0.71	4424	40019	1.2
A1c	0.89	12653	140509	5.6
P3	1.36	51480	176940	5.1
A0	1.42	929557	3021387	87.2
Total Area:		3463523		

Concentration:	%
A1c	5.6